Valse in G minor

6 = D
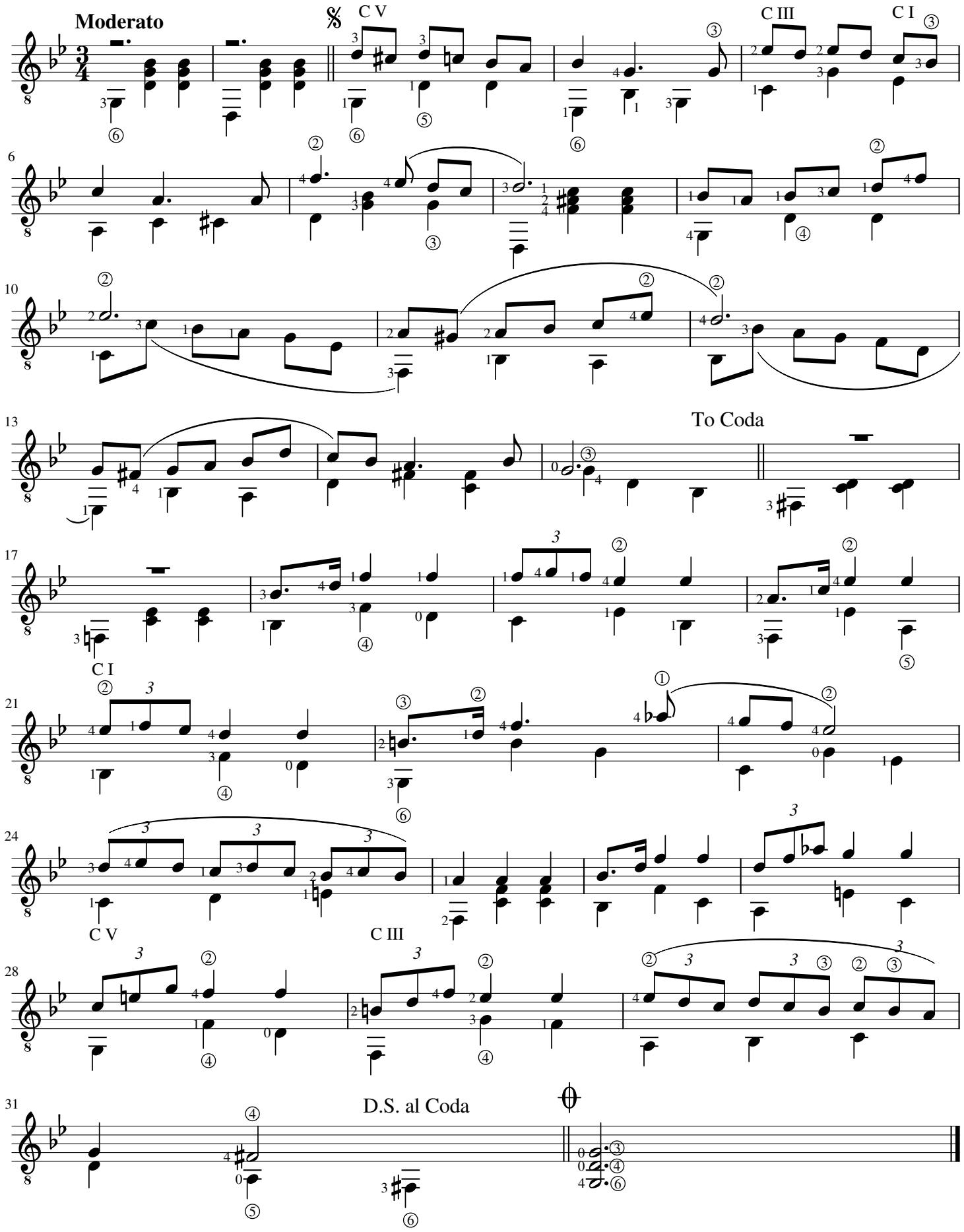
Duy Khang